

Eight Sonatas
FOR TRIOS
For two Violins or two German Flutes
and a Violoncello
with a
Thorough Bass For the
H A R P S I C H O R D

Opera Secondo

Composd by

Mr. John Frederick Tuckert
Musician to their Majesty's.

L O N D O N.

*Printed for and Sold by the Author, at his house in Queen Street
near Golden Square, & at M^{rs} Johnson's, opposite Bow Church
Cheapside, & at M^r Smiths Musick Shop, Piccadilly. —*

SONATA I

Allegro

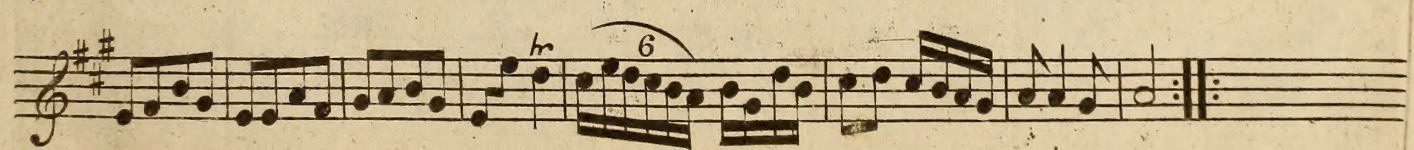
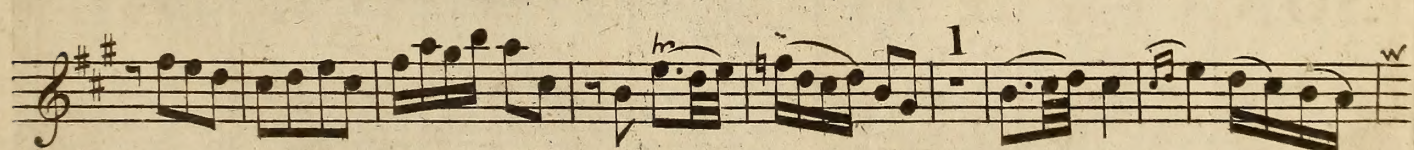
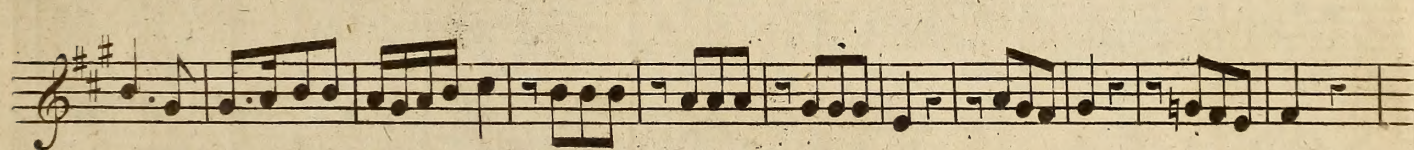
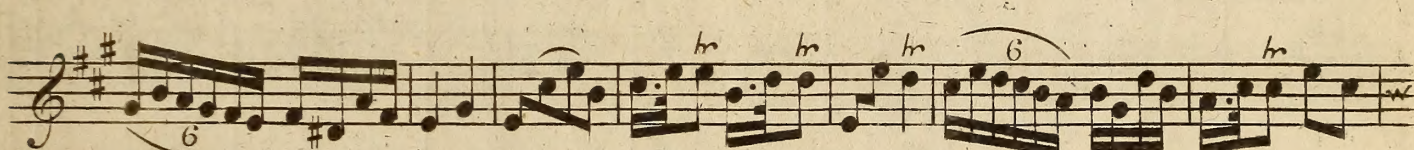
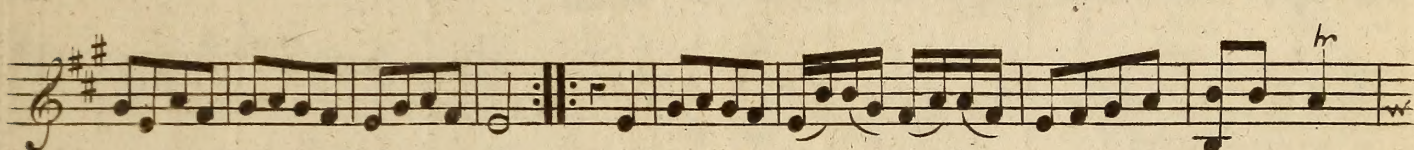
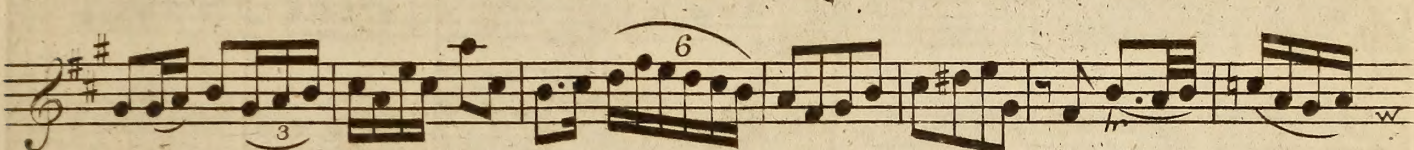
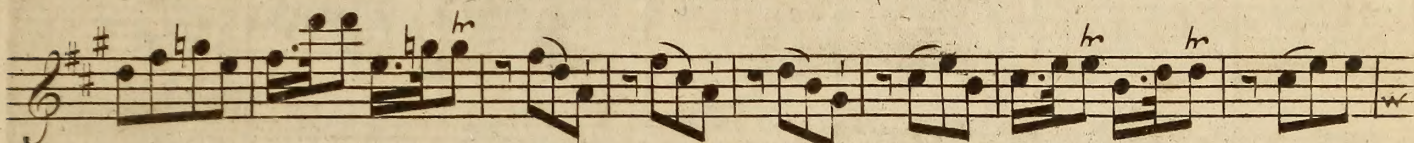
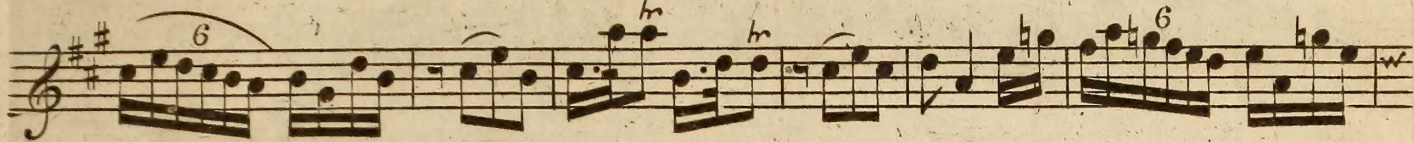
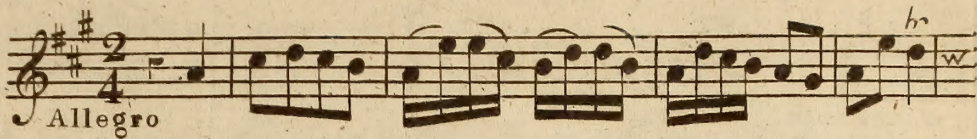

VIOLINO e FLAUTO 2^{DO}

Andante

P.º F.º P.º F.º

F.ºmo P.º P. F.º

Minuet Alternat. P.º F.º

P.º F.º

D. C. il Primo Minuet

SONATA II

Allegro

P.º F.º

VIOLINO e FLAUTO 2^{DO}

VIOLINO e FLAUTO 2^{DO}

Allegro Alternat.

SONATA III

VIOLINO e FLAUTO 2^{DO}

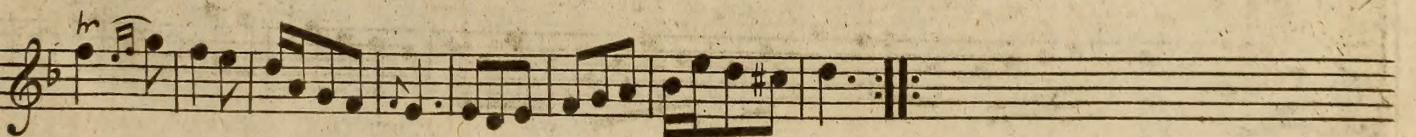
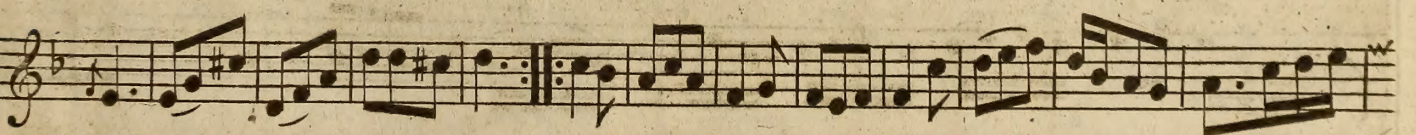
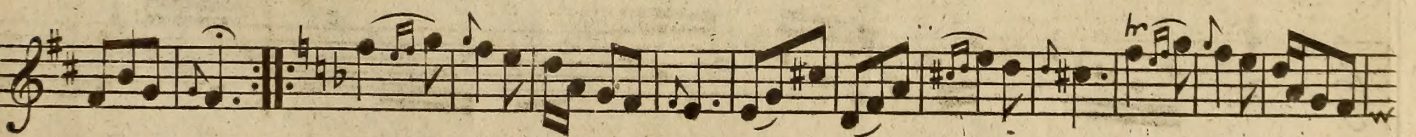
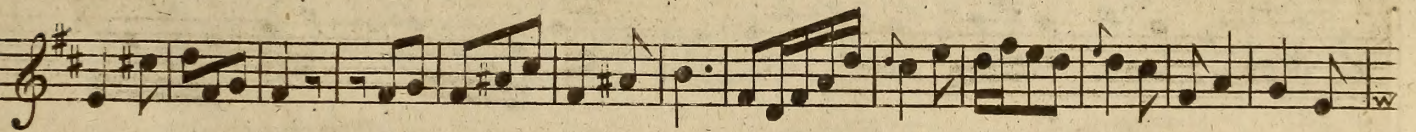
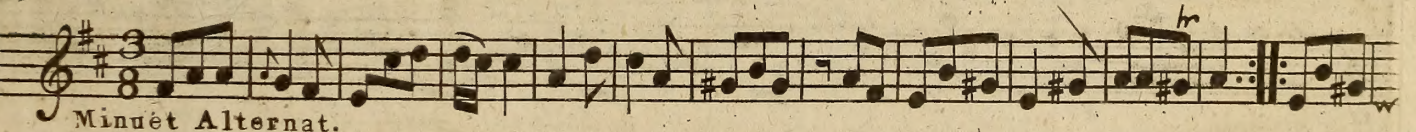
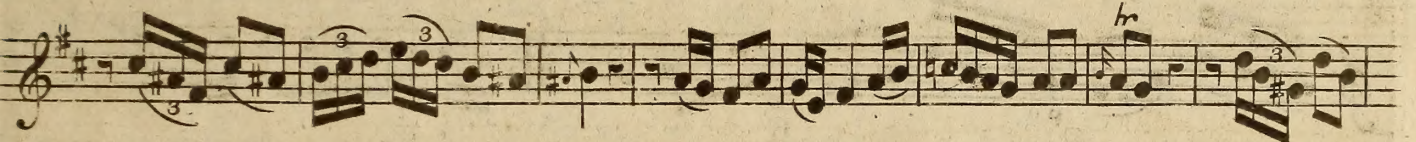
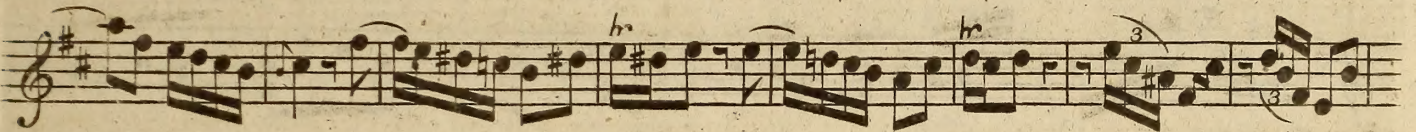
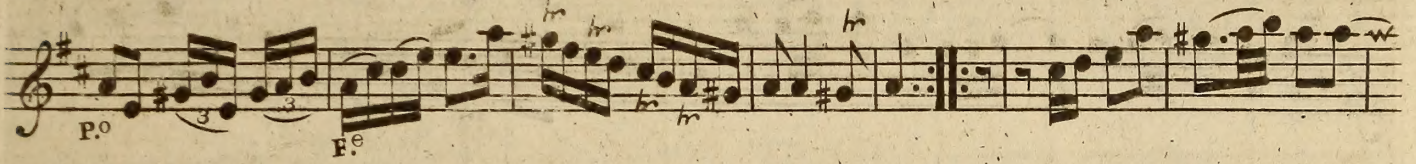
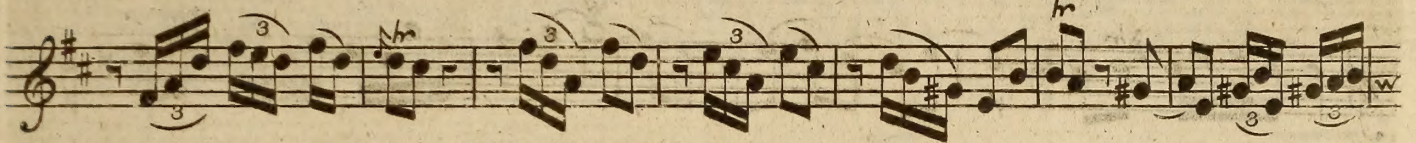
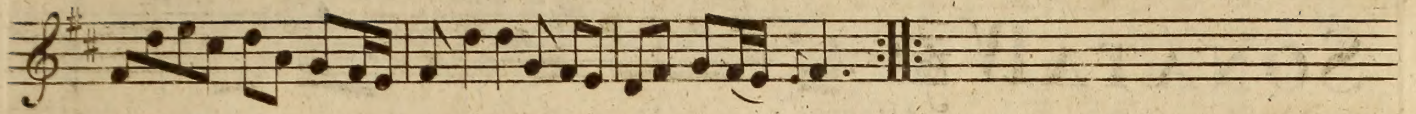

Da Capo il Primo Minuetto

VIOLINO e FLAUTO 2^{DO}

SONATA IV

Allegro

VIOLINO e FLAUTO 2^{DO}

7

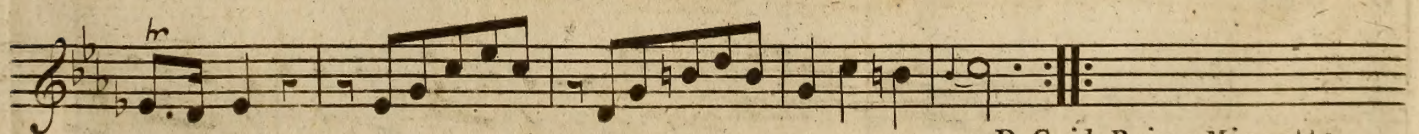
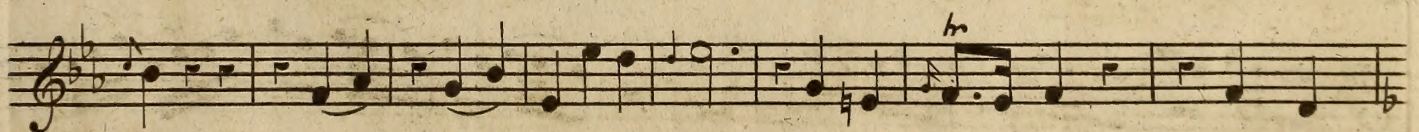
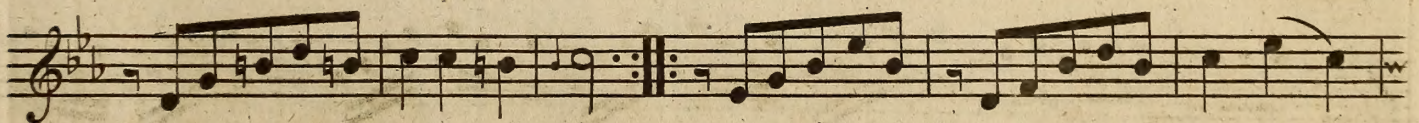
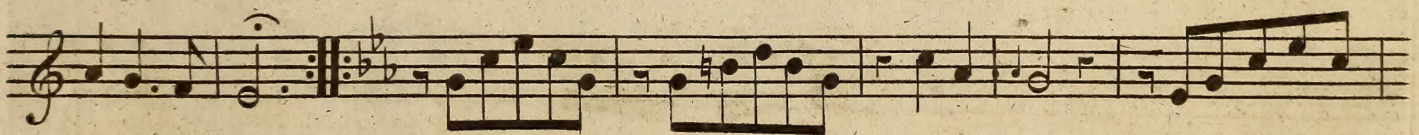
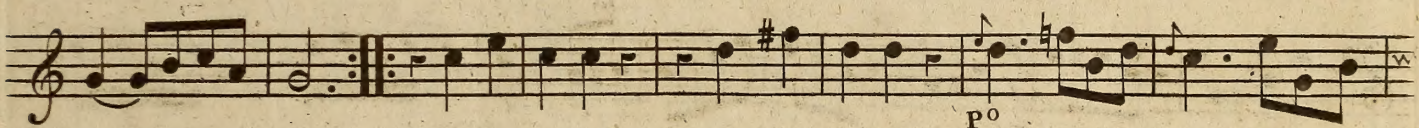
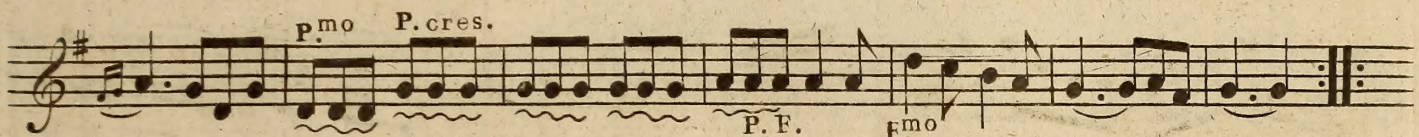
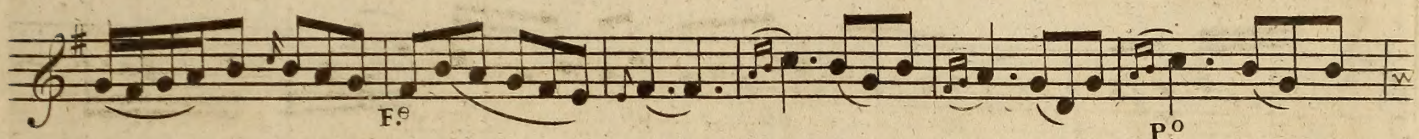
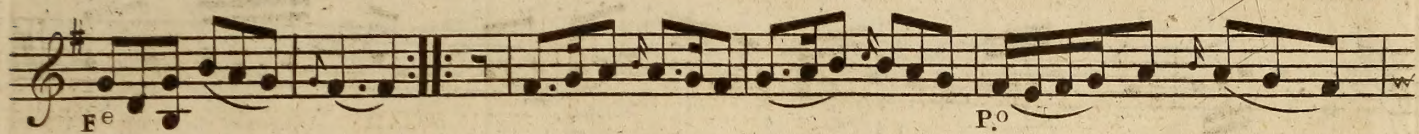
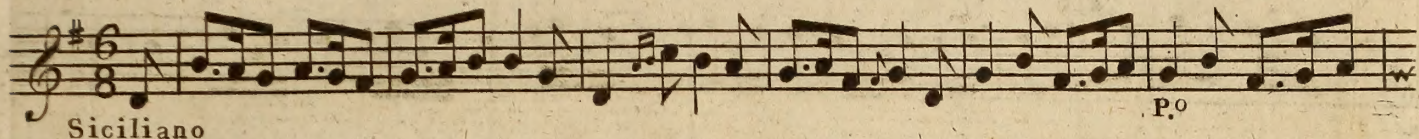
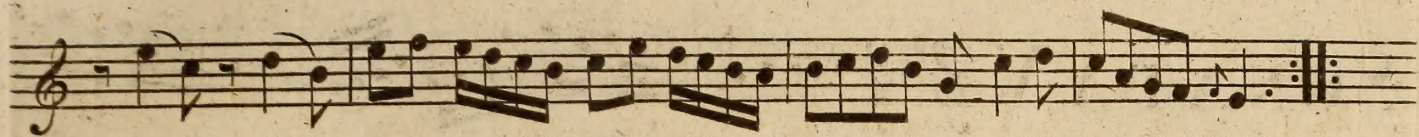

SONATA V

Allegro

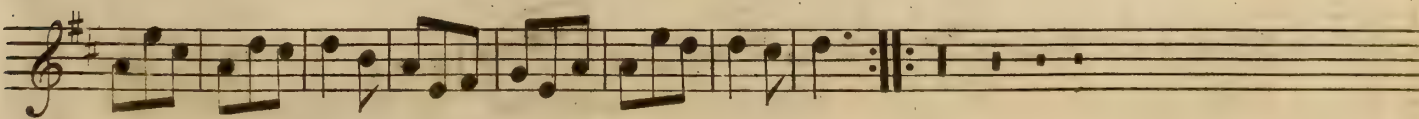
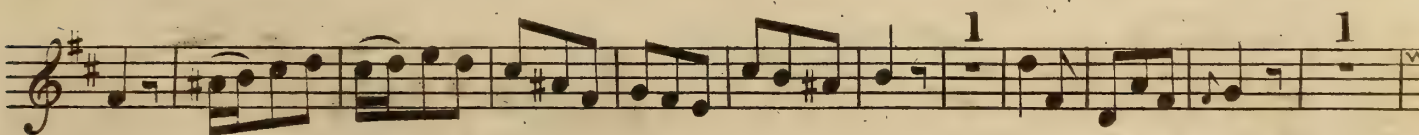
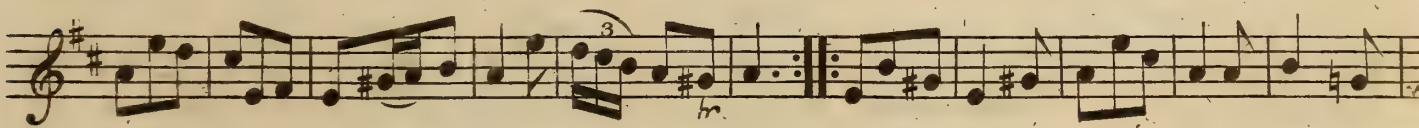
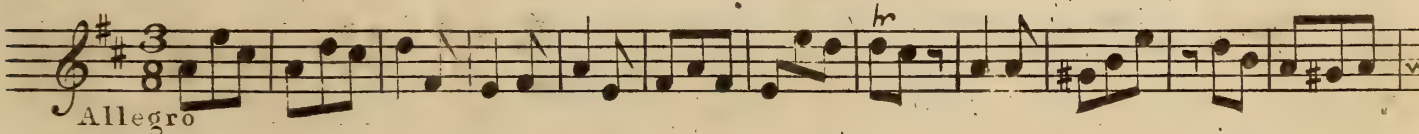
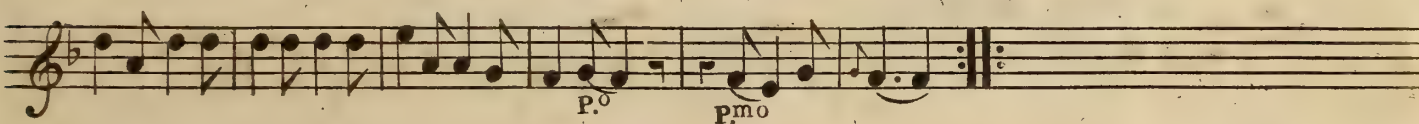
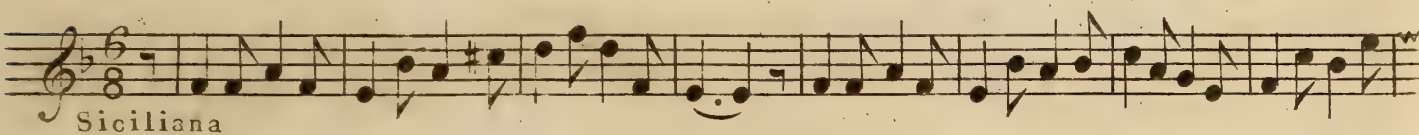
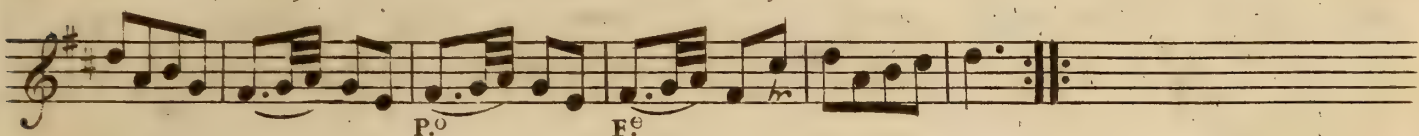

SONATA VI

Allegro

1

p^o f^e p^o f^e

1

p^o f^e p^o f^e p^o f^e

Andante

1

1

1

1

p^o f^e p^o f^e

VIOLINO e FLAUTO 2^{DO}

Gavotto

Affettuoso

SONATA VII

Allegro

VIOLINO e FLAUTO 2^{DO}

Largo

Adagio

Allegro

March

SONATA VIII
Allegro

VIOLINO e FLAUTO 2^{DO}

Andante

P. o cres. P. F. e F. e P. o F. e F. P. o F. e P. o P. o cres. P. F. F. e P. o

Gavotto

P. o F. e P. o

Flauto

Viol.

Eight Sonatas
FOR TRIOS
For two Violins or two German Flutes
and a Violoncello
 with a
Thorough Bass For the
HARPSICHORD

Opera Secondo

Composed by

Mr. John Frederick Tuckert
Musician to their Majesty's.

L O N D O N.

*Printed for and Sold by the Author, at his house in Queen Street
 near Golden Square, & at Mr. Johnson's, opposite Bow Church
 Cheapside, & at Mr. Smith's Musick Shop, Piccadilly.*

VIOLONCELLO e CEMBALO

Andante

Minuet Alternat.

Da Capo il Primo Minuet

SONATA II

Allegro

VOLONCELLO

VIOLONCELLO

VIOLONCELLO

Minuet Alternat.

2d
1st

Da Capo il Primo Minuet

SONATA IV

Allegro

F^o P^o F^o P^o F^o P^o

VIOLONCELLO e CEMBALO

SONATA V

Allegro

VIOLONCELLO e CEMBALO

VIOLONCELLO

SONATA VI

Allegro

Andante

VOLONCELLO

GAVOTTO

Affettuoso

SONATA VII

Allegro

VIOLONCELLO

